

NOTICE OF PUBLIC MEETING RESCHEDULED

To be held by Settlers Landing Wind Park LP and Snowy Ridge Wind Park LP regarding a Proposal to Engage in a Renewable Energy Project

Project Name: Settlers Landing Wind Park and Snowy Ridge Wind Park

Project Location:

Settlers Landing Wind Park: agricultural lands bounded by Concession Rd. 3 to the south, Ballyduff Rd. to the north, Hwy 35 to the east, and Wilmont Rd. to the west, within the City of Kawartha Lakes,

Snowy Ridge Wind Park: agricultural lands south of Twigg Rd., north of Highway 7A, and east of Highway 35, within the City of Kawartha Lakes

Dated at the City of Kawartha Lakes this the 2nd of September, 2010

Settlers Landing Wind Farm LP and Snowy Ridge Wind Farm LP are planning to engage in a renewable energy project in respect of which the issuance of a renewable energy approval is required. The proposal to engage in the project and the project itself is subject to the provisions of the *Environmental Protection Act (ACT)* Part V.0.1 and Ontario Regulation 359/09 (Regulation). This notice must be distributed in accordance with section 15 of the Regulation prior to an application being submitted and assessed for completeness by the Ministry of the Environment.

Meeting Location:

DATE: Thursday, Sept 30, 2010

TIME: 5:00 pm to 8:00 pm

PLACE: **Rolling Hills Public School**
694 Highway 7A / Hwy 35,
Bethany
City of Kawartha Lakes

Project Description:

Pursuant to the Act and Regulation, the facilities, in respect of which these projects are to be engaged in, are a Wind Facility Class 4. If approved, these facilities would have a total maximum name plate capacity of up to 10 MW respectively. The project location is described in the map to the right.

Documents for Public Inspection:

The Draft Project Description Reports titled *Settlers Landing Wind Park Draft Project Description Report* and *Snowy Ridge Wind Park Draft Project Description Report* describe the projects as consisting of up to 5 wind turbine generators respectively, wind turbine foundations, gravel access roads, below ground and above ground electrical collection system, substation to connect to Hydro One power line, and temporary construction work spaces. Written copies of the Draft Project Description Reports are available for public inspection at www.energyfarmingontario.com and www.zeroemissionpeople.com.

Project Contacts and Information:

To learn more about the project proposal, public meetings, or to communicate concerns please contact:

Zero Emission People (ZEP) c/o
Energy Farming Ontario Inc.
Kelly Campbell, Director
14 Lakecrest Circle
Brighton, ON, K0K 1H0
Phone: (613) 475-0969
Email: WF_Settlers_Landing@energyfarmingontario.com
WF_Snowy_Ridge@energyfarmingontario.com

OR

Andrea McDowell, Project Manager
M.K. Ince and Associates Ltd.
11 Cross Street
Dundas, Ontario, L9H 2R3
Phone: (905) 628-0077 ext. 236
Email: WF_Settlers_Landing@energyfarmingontario.com
WF_Snowy_Ridge@energyfarmingontario.com

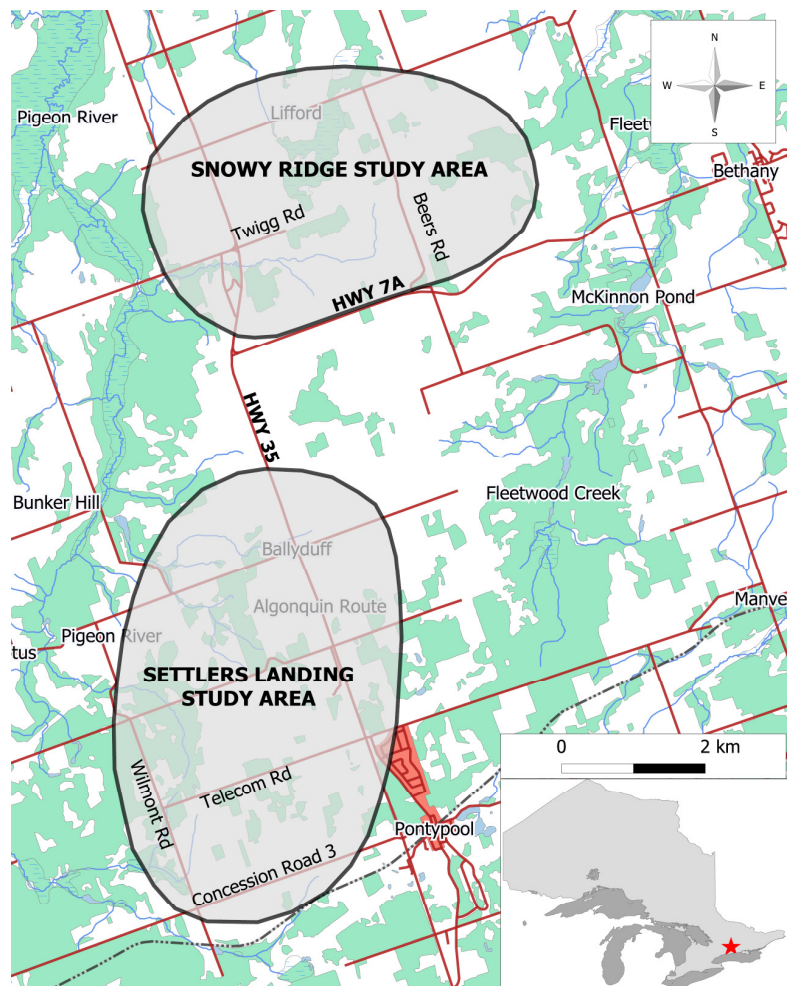

Data Source: National Geographic Topographic Database NAD 83; M.K. Ince and Associates Ltd. (2010)